

T. 15N. R. 64W.

23 | 24  
---  
26 | 25

138869  
RECEIVED  
LARAMIE COUNTY  
CHEYENNE, WY.

'94 MAR 25 PM 2 11

CERTIFIED LAND CORNER RECORDATION

DESCRIPTION OF CORNER EVIDENCE FOUND, AND ORIGINAL RECORD (If known)

G.L.O. RECORD: EDWIN JAMES & ALFRED M. RODGERS U.S. DEPUTY SURVEYORS UNDER JOINT CONTRACT. 80:00 CHS. SET A RED SANDSTONE 18" X 10" X 4" FOR COR. TO SECTIONS 23, 24, 25 & 26.

FOUND: A LOOSELY SET 17" X 8" X 7" RED SANDSTONE PROPERLY MARKED @ INTERSECTION OF FENCES EAST AND SOUTH.

DESCRIPTION OF MONUMENT AND ACCESSORIES ESTABLISHED TO PERPETUATE THE ORIGINAL LOCATION OF THIS CORNER:

SET: 3/4" AL. CAP ON No. 6 REBAR (30") LONG CAP WAS MARKED BURIED STONE AS A MEMORIAL.

T. 15N. R. 64W.  
523 | 524  
---  
526 | 525  
1994  
PLS2927

SKETCH, WITH COURSE AND DISTANCE TO ADJACENT CORNER IF DETERMINED IN THIS SURVEY. (May Sketch or Paste Reproduction on Reverse Side.)

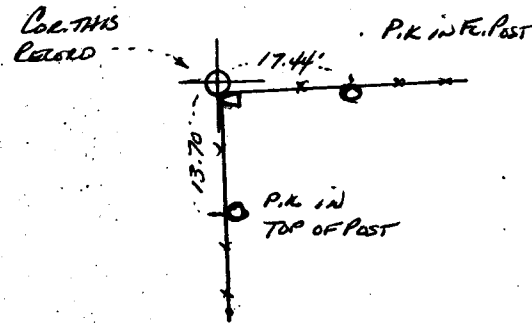
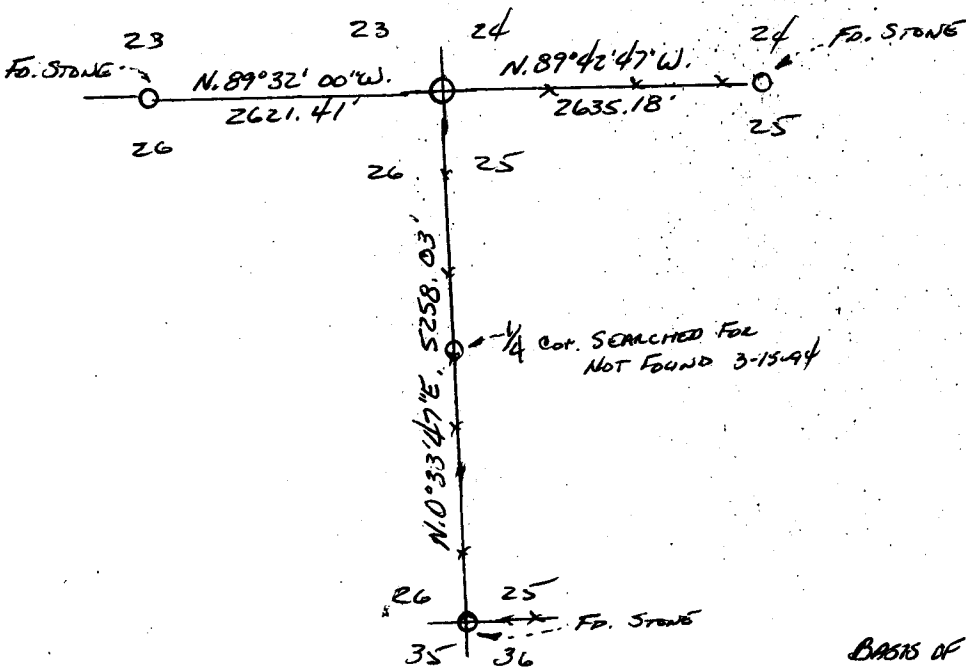

SEARCH OBSERVATION NEAR BASIS OF CORNER. NOT FOR SEC. 22, T. 15N., R. 64W.

I, PAUL A. REID certify that I have carefully performed the work done on the diagrammed corner as reported on this recordation form and the same is true.

Signature of Surveyor

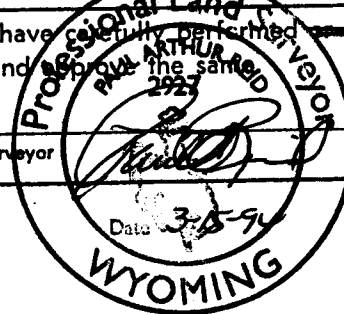

Registration No.

STATE OF WYOMING,  
Office of Clerk and Recorder,  
County of \_\_\_\_\_

This "corner record" was filed for record on the \_\_\_\_\_ day of \_\_\_\_\_, 19\_\_\_\_, was noted on the cross-index plat and is assigned page No. \_\_\_\_\_, in book No. \_\_\_\_\_.

County Official		
Cross Index No. <u>R-21</u>	T. <u>15N.</u>	R. <u>64W. 69P.</u> Mer.
_____	T. _____	R. _____ Mer.
_____	T. _____	R. _____ Mer.
_____	T. _____	R. _____ Mer.
_____	T. _____	R. _____ Mer.
_____	T. _____	R. _____ Mer.
_____	T. _____	R. _____ Mer.